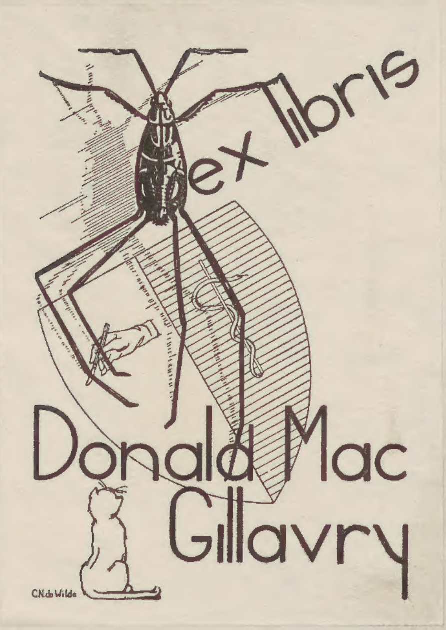
ex libris
Donald Mac
Gillavry
C.N.de Wilde

Voet

Nederlandsche
Entomologische Vereeniging

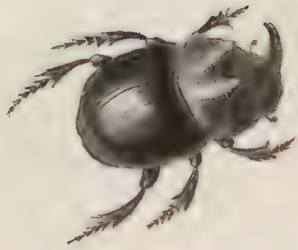

23.

15

22

18

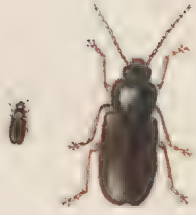

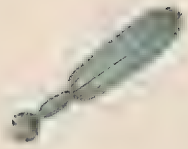

12

Crioceroïdes

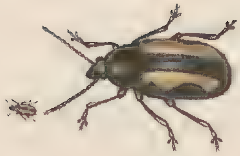

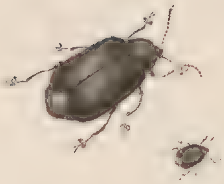

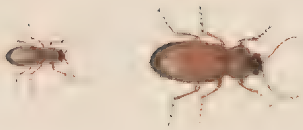

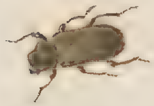

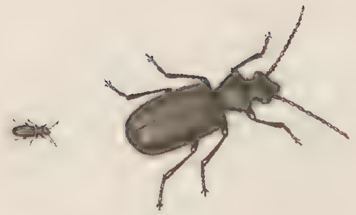

13

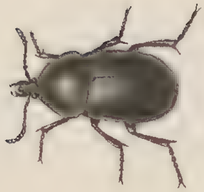

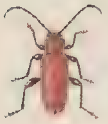

de groote Staartkever.

de groote Staartkever, zoo als dezelve zich door het vergrootglas vertoont.
de witte vlakken in deze species zyn niet in allen van dezelfde groote.

de Vorkendrager.

Deze is dezelfde species als de vorige, doch het uitsteeksel van het ruggedeksel is iets grooter.

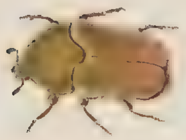

9 37 pl
in 11 ban
coll. J.W.T.

6,269